

NOTES:  
All dimensions must be checked on site and not scaled from this drawing.

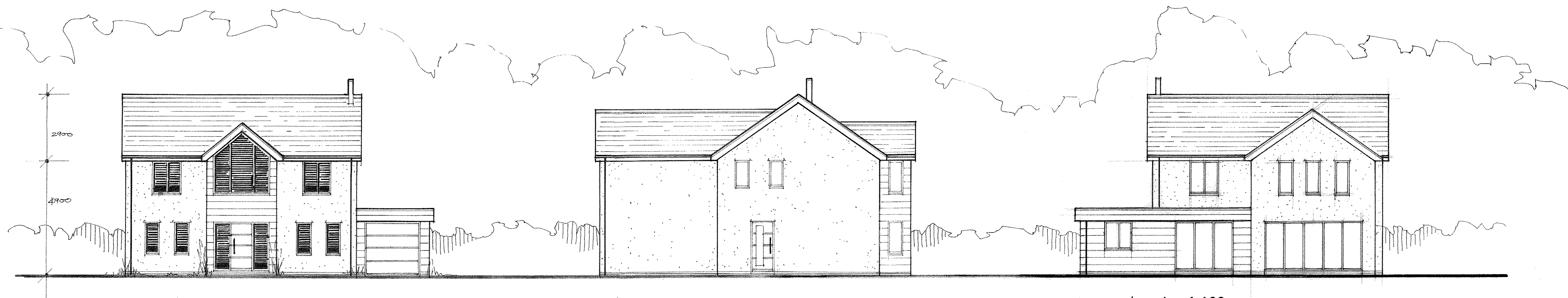

front elevation 1:100

side elevation 1:100

rear elevation 1:100

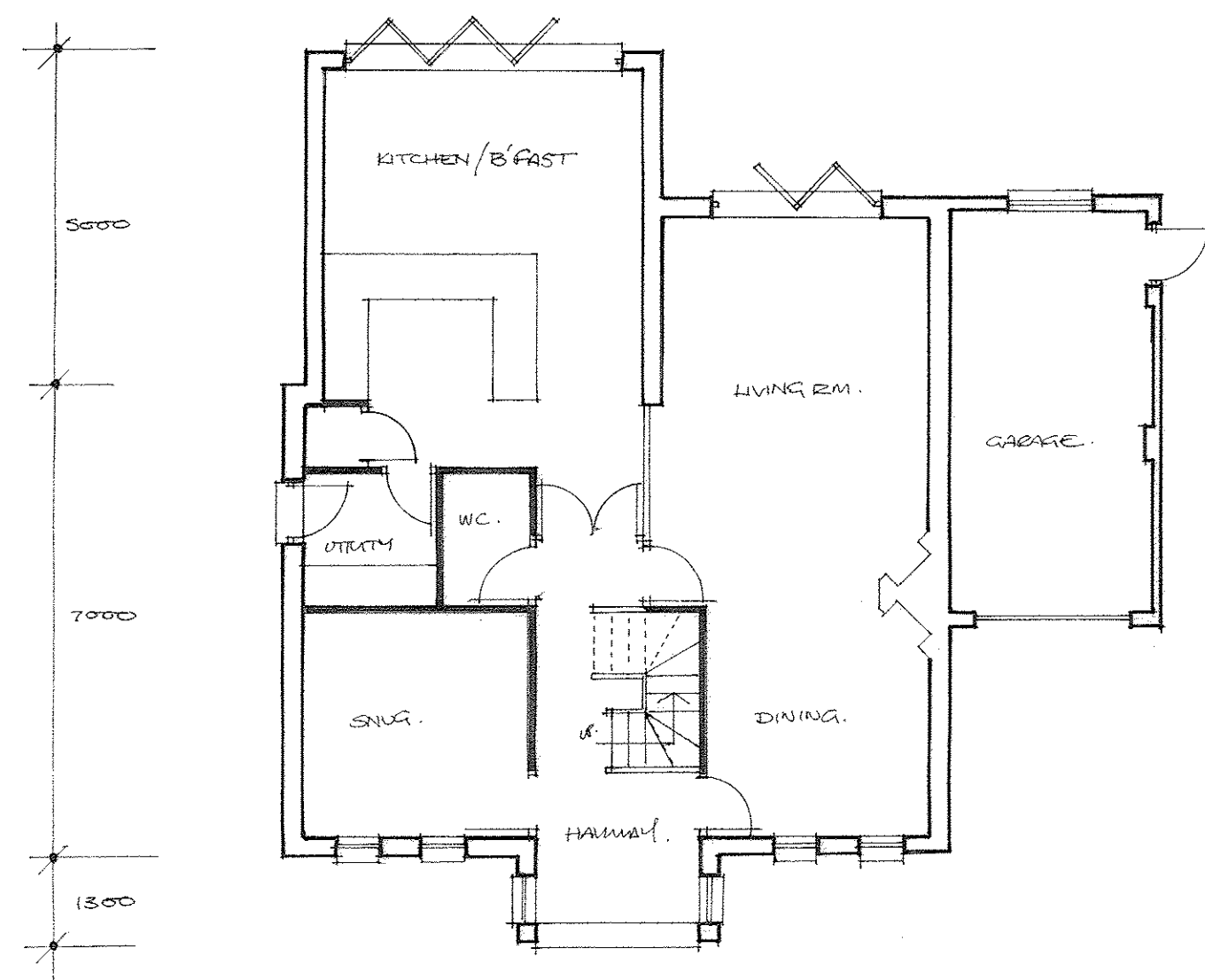

ground floor plan 1:100

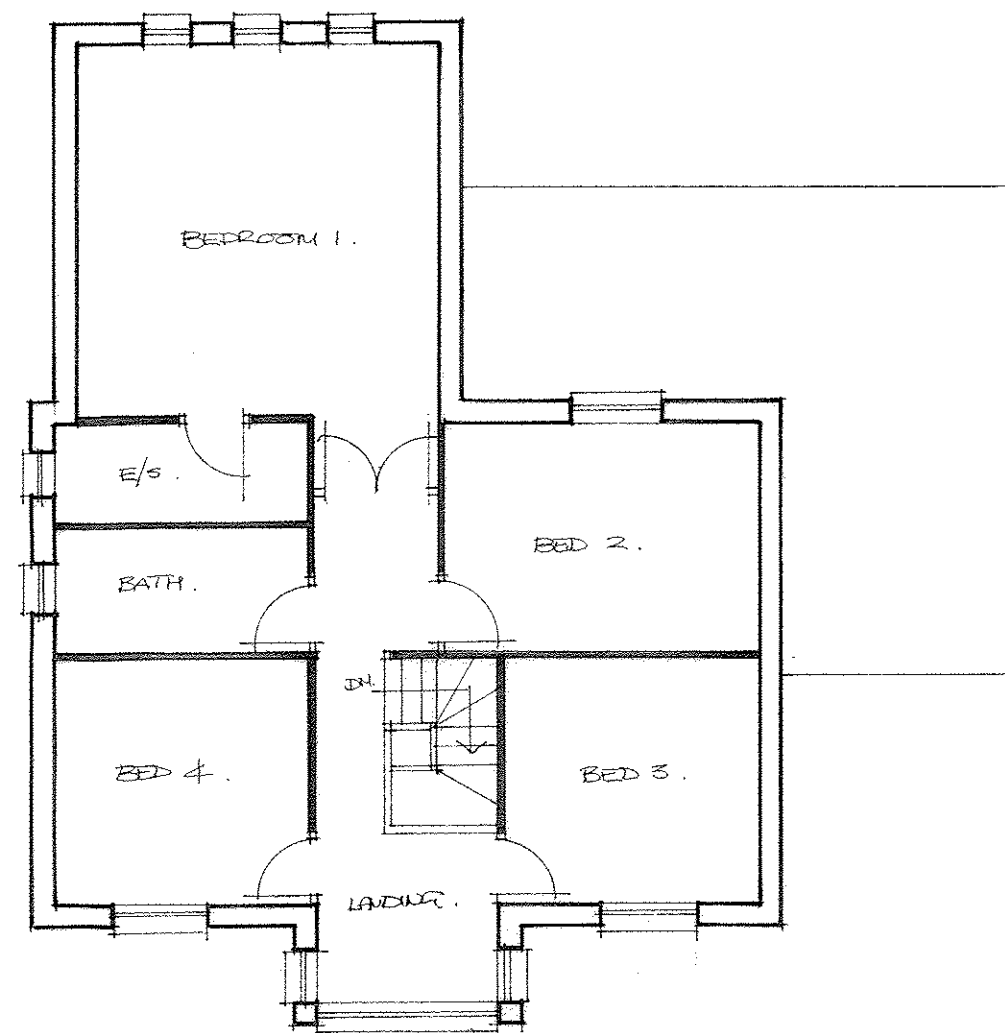

first floor plan 1:100

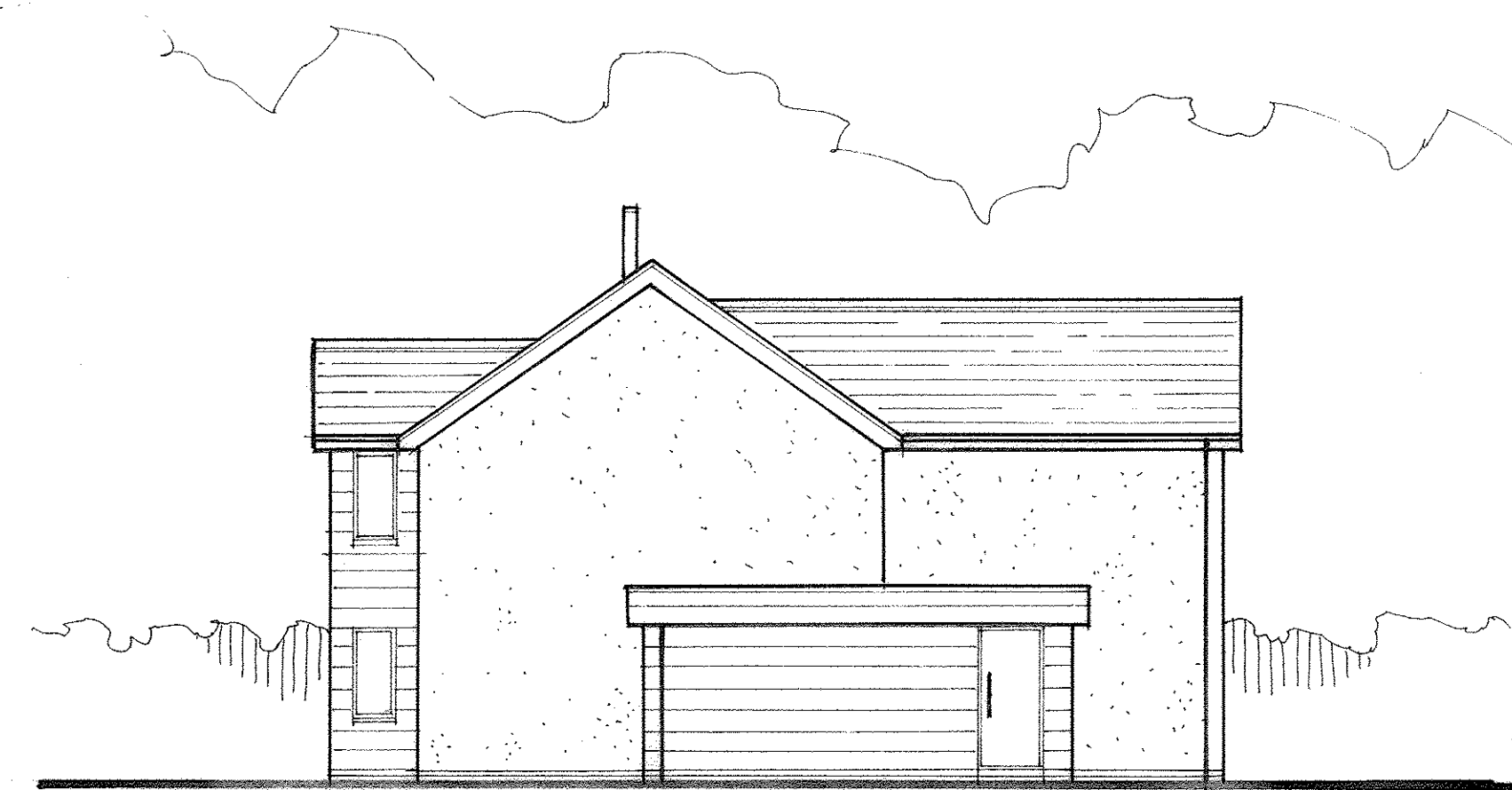

side elevation 1:100



A	Date	Revisions

© copyright

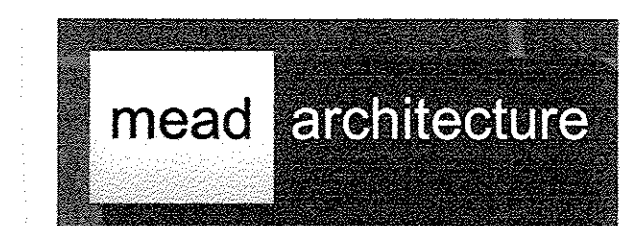

The Studio, 8 Haley Close, Hemingford Grey,  
Cams, PE28 9BU

Tel: 07976 436780  
Email: info@meadarchitecture.co.uk  
Web: www.meadarchitecture.co.uk

Client

WILLIAM KING HOMES LTD.

Job Title

PROPOSED DEVELOPMENT - NO 38  
ALHONERS AVE, CAMBRIDGE.

Drawing Title

PROPOSED ELEVATIONS AND  
FLOOR PLANS - PLOT 2.

Scale

1/100

Date

NOV 2013

Drawn by

CM

Dwg No.

CM/13/4/72.21.

Rev.